

# WHOLE BODY HEALTH CHECK-UP BASIC PACKAGE

AMOUNT: ₹ 4,500



## Lab Investigations

- Glucose FBS
- HbA1c
- Lipid Panel (Triglycerides, Cholesterol, HDL, LDL, VLDL)
- Liver Function Test (Bilirubin Direct, Bilirubin Indirect, Bilirubin Total, AST, ALT, ALP, Protein Total, Albumin, Globulin)
- Renal Panel (Creatinine, Uric Acid, Urea)
- Urine RE
- Calcium
- Sodium
- Potassium
- Short CBC
- TSH



## Other Diagnostic Tests

- Chest X-Ray
- ECG
- ECHO
- Ultrasound Abdomen



## Consultations

- General Medicine
- Dietician



## Other Services

- Breakfast & Lunch

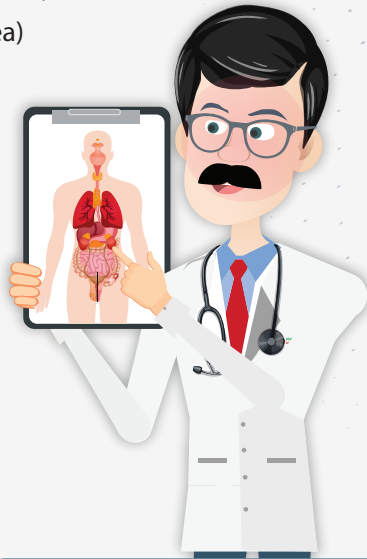

For more information:

+91 9188 525 927

Calling hours

Mon - Sat | 9.00 am - 5.00 pm



**MAR SLEEVA**<sup>®</sup>  
**medicity palai**

A Temple of Health

